GEORGE L. LANSING'S

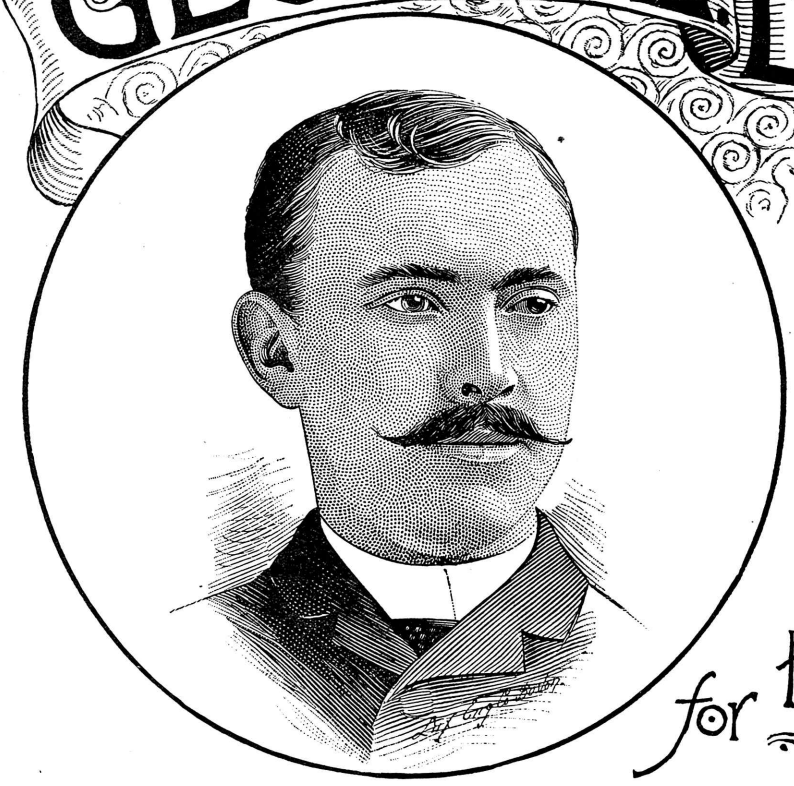

Compositions and Arrangements for the BANJO

PIECES MARKED THUS * ARE ARRANGED FOR TWO BANJOS, BUT ARE COMPLETE AS SOLOS.

*Autumn Breezes, Song and Dance Air,	25
*Gaiety Polka,	25
*Magnetic Clog.	20
*Oriole Polka,	20
Reverie, / Edna Gavotte,	25
*Shattuck's Grand March,	25
The Flash Galop,	35
*L'Esprit Francais Polka,	25
Farewell Waltz, / Columbia Reel,	25
*Our Pride Schottische,	25
*Harvard Quick Step,	25
*Artist Schottische	25
Pet Names, (Banjo & Piano)	35
*March from Erminie,	35

Evening Thoughts

PHILADELPHIA: S. S. STEWART.

CHICAGO: LYON & HEALY.

BOSTON: **THOMPSON & ODELL.** 180 WASHINGTON STREET.

CHICAGO: ROOT & SONS' MUSIC CO.

NEW YORK: WM. A. POND & CO.

COPYRIGHTED, 1887.

To Mr. John J. Driscoll, Boston, Mass.

"EVENING THOUGHTS"

Song & Dance Melody.

BANJOS in C.

GEO. L. LANSING.

Composer of "Home Run Galop" for 2 Banjos.

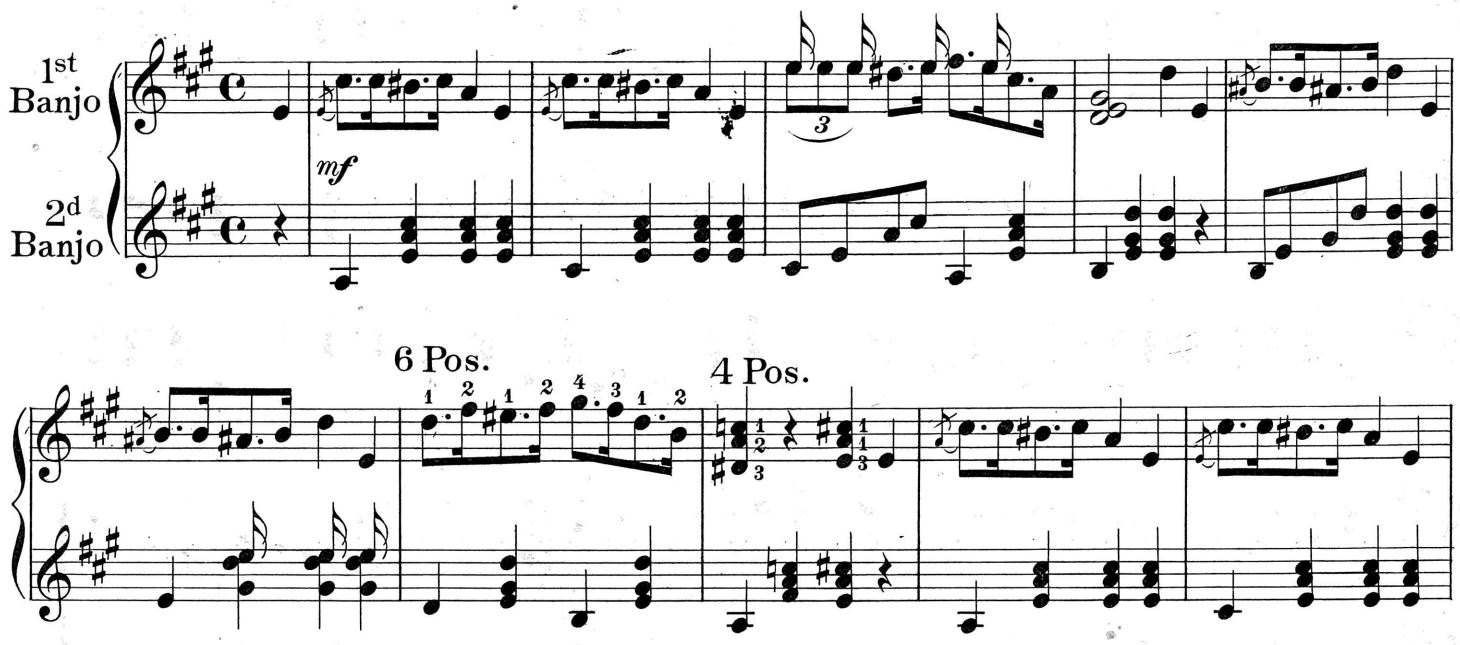

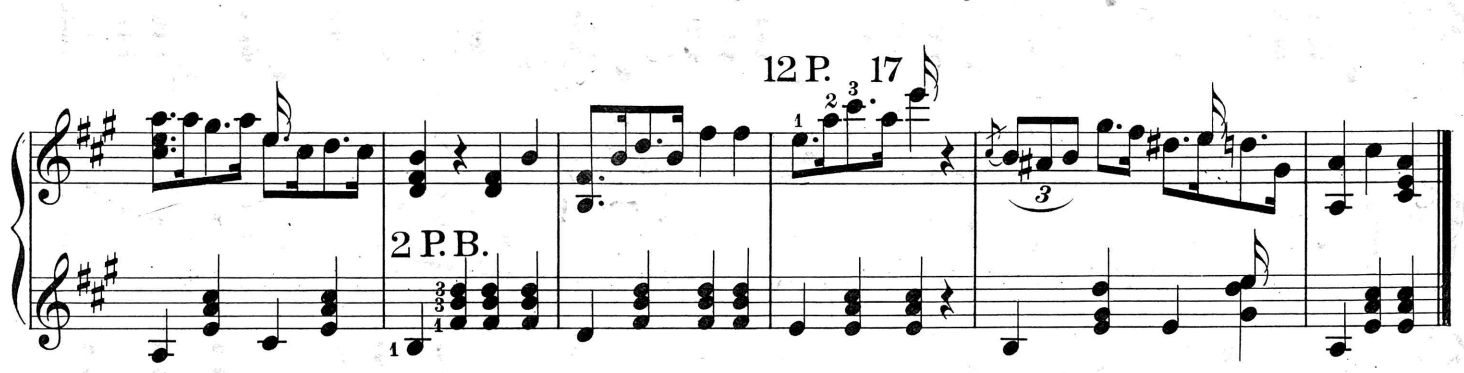

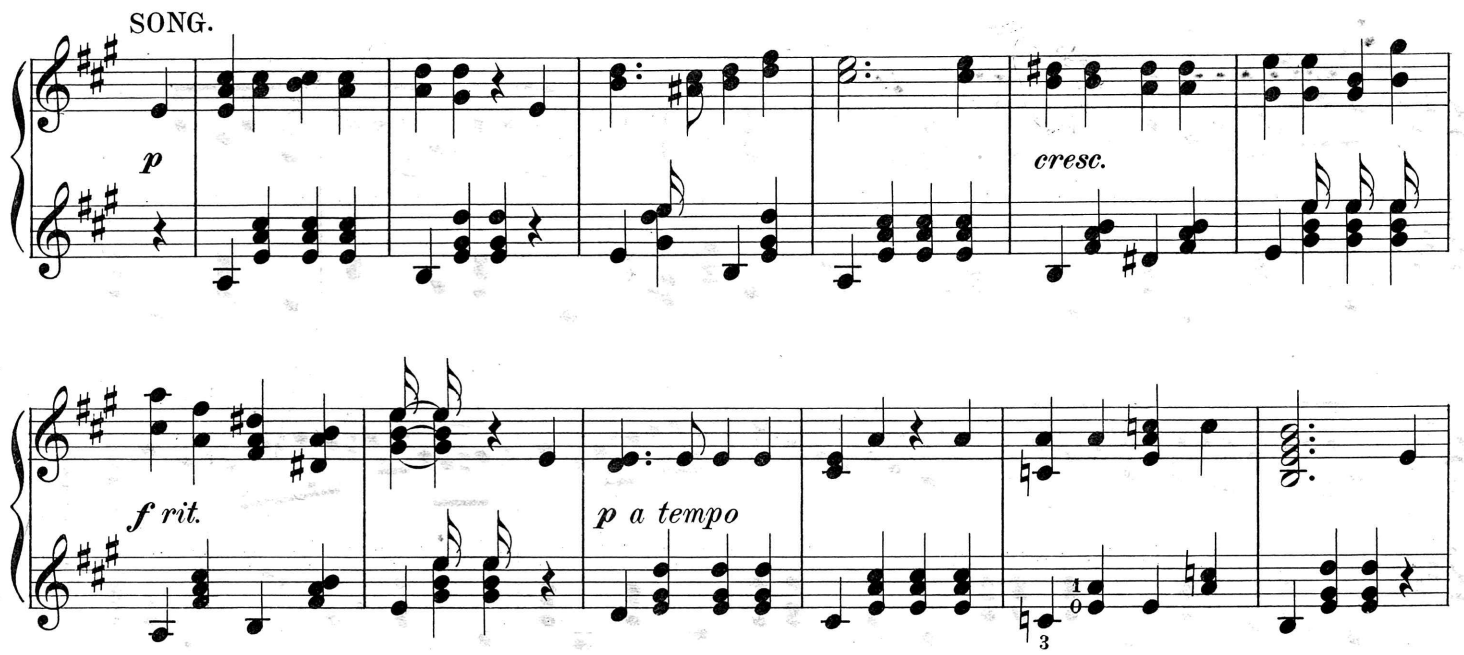

Copyright 1888 by Thompson & Odell, Boston, Mass.

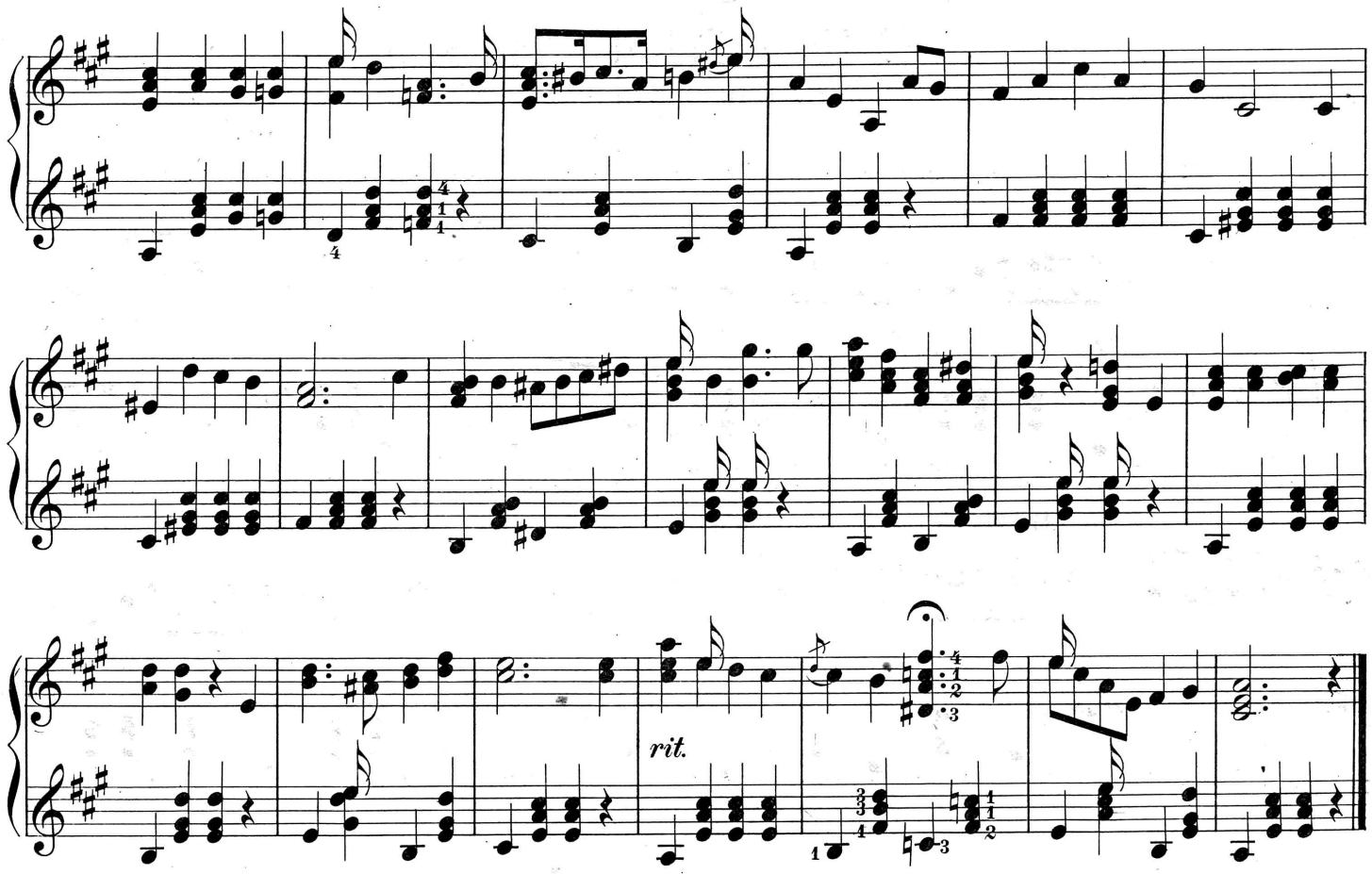
rit.

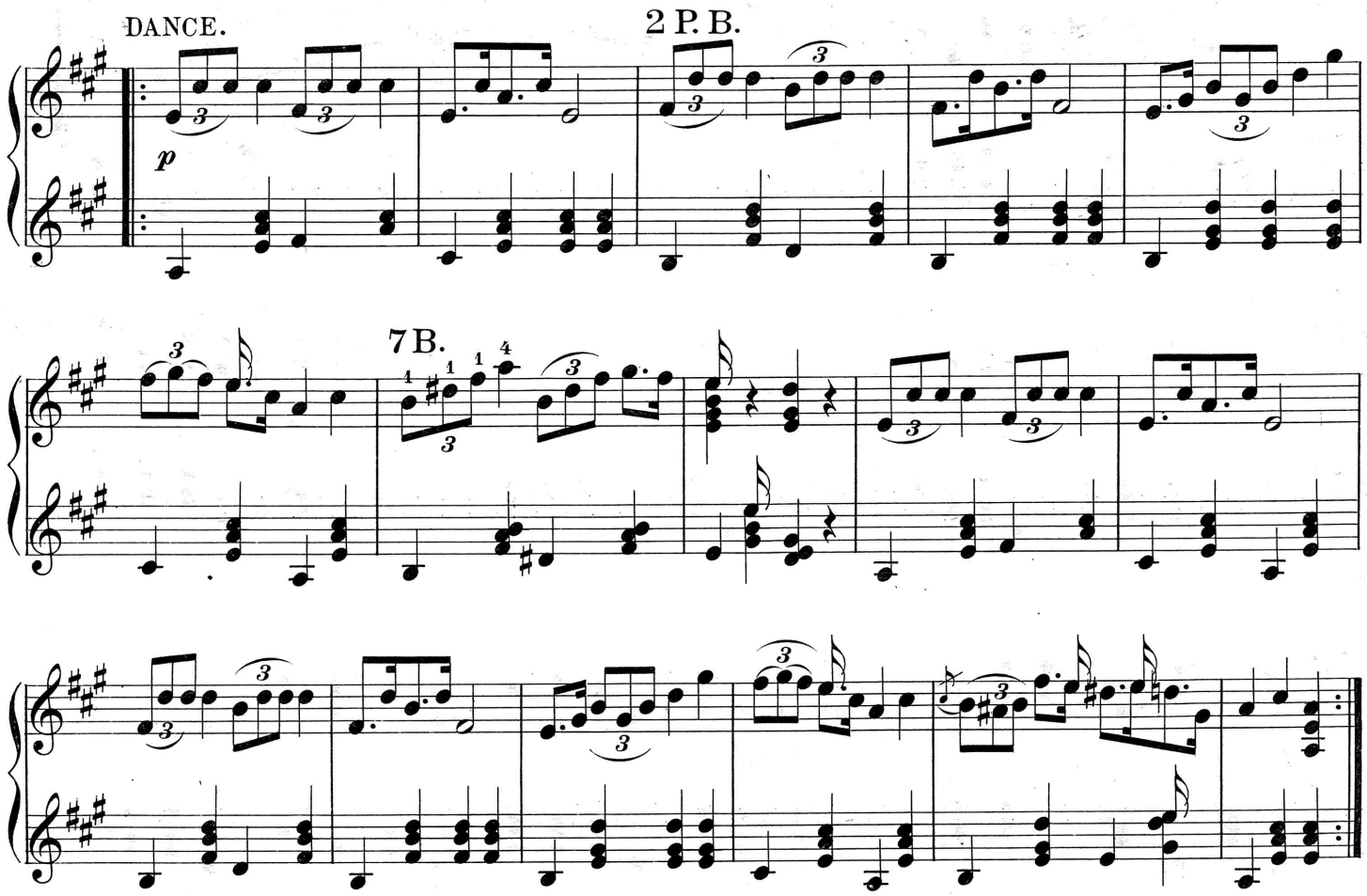
DANCE.
2 P. B.
p
7 B.